

VA BAR EYE NUT

S604

Item	Component Name	Qty
A	M8 Eye Nut	2
B	M8 HDPE Flat Washer	2
C	M8x16mm T-Bolt	2
D	Fitting Instruction	1

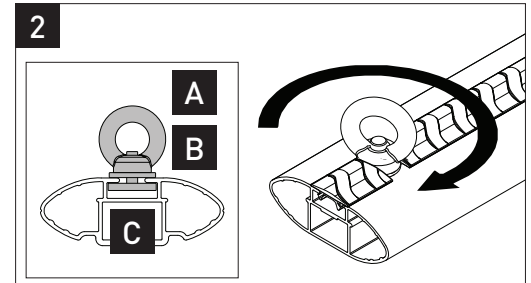
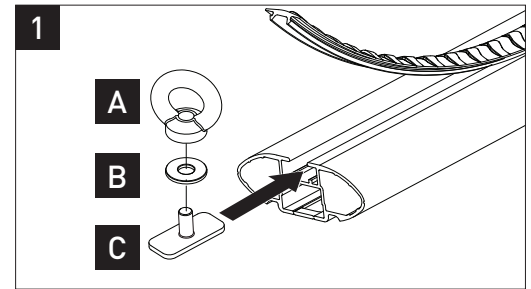
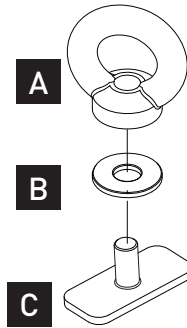

Important:

1. NOT for use with Heavy Duty Bars.
2. Place these instructions in the vehicle's glove box after installation is complete.
3. Check kit contents before commencing fitment and report any discrepancies.

Doc. No: R580

Issue No: 05

Issue Date: 14/03/2023

VA BAR EYE NUT

S604

Item	Component Name	Qty
A	M8 Eye Nut	2
B	M8 HDPE Flat Washer	2
C	M8x16mm T-Bolt	2
D	Fitting Instruction	1

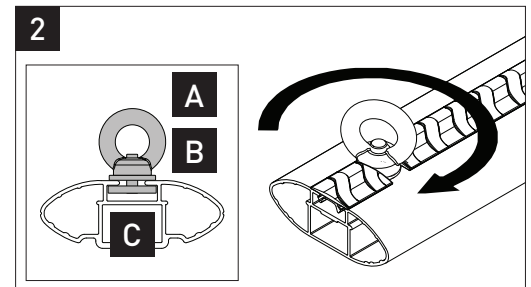
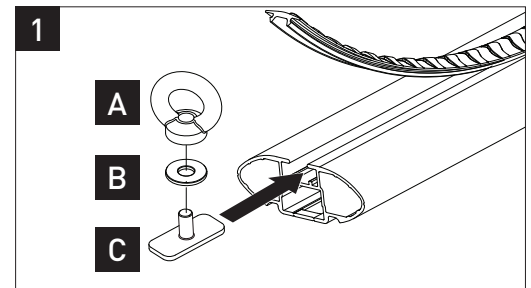
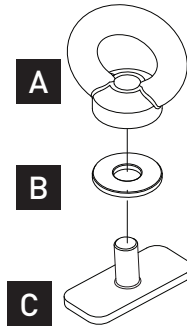

Important:

1. NOT for use with Heavy Duty Bars.
2. Place these instructions in the vehicle's glove box after installation is complete.
3. Check kit contents before commencing fitment and report any discrepancies.

Doc. No: R580

Issue No: 05

Issue Date: 14/03/2023

VA BAR EYE NUT

S604

Item	Component Name	Qty
A	M8 Eye Nut	2
B	M8 HDPE Flat Washer	2
C	M8x16mm T-Bolt	2
D	Fitting Instruction	1

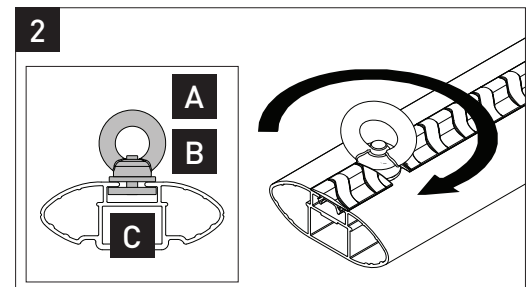
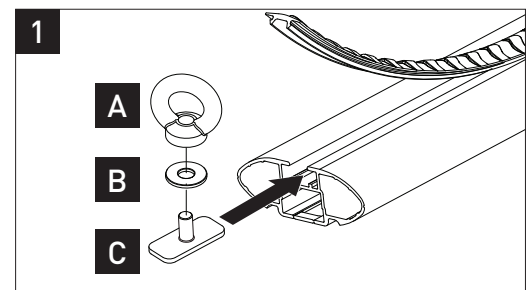
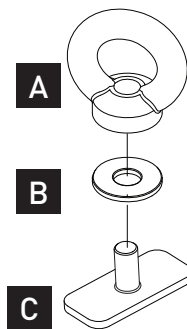

Important:

1. NOT for use with Heavy Duty Bars.
2. Place these instructions in the vehicle's glove box after installation is complete.
3. Check kit contents before commencing fitment and report any discrepancies.

Doc. No: R580

Issue No: 05

Issue Date: 14/03/2023